

YOUR STATE

DRIVER LICENSE

ID: 000 000 000 CLASS D

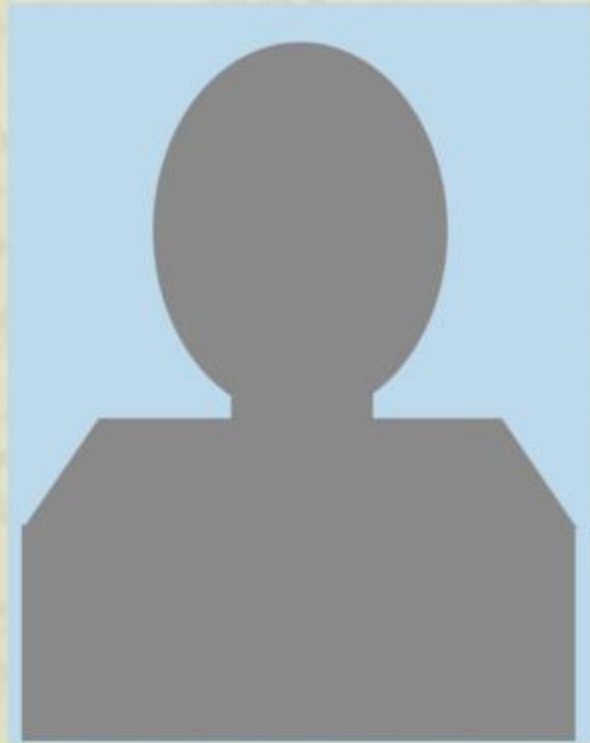

**DOE, JOHN , J
662 MAIN STREET
YOUR TOWN, USA 12345
DOB: 11-11-1985**

SEX EYES HA HI 5010

John Doe

ISSUED 11-24-06 EXPIRES 11-11-10

ANY STATE

DRIVER LICENSE

License No. **P77777777** Expires **00-00-00**

JANE A SAMPLE
456 ANYWHERE STREET
ANYTOWN, ANY STATE 99999



Sex: F

Ht: 5-05

Eyes: Blue

Hair: Blond

Wt: 120

DOB: 01-01-83

A stylized, handwritten signature in black ink, located below the personal information fields.

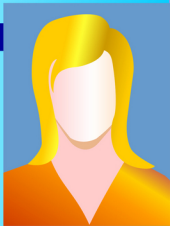

DONOR

ANY STATE

DRIVER LICENSE

License No. **P99999999** Expires **00-00-00**

JOE A SAMPLE
123 ANY STREET
ANYTOWN, ANY STATE 99999



Sex: M

Hair: Black

Ht: 6-03

Wt: 200

Eyes: Brown

DOB: 01-01-81

A stylized, handwritten signature in black ink, appearing to read "Joe A. Sample", located below the personal information.

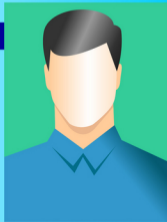

DONOR